Information Technology Services (1/2)

November 17, 2024

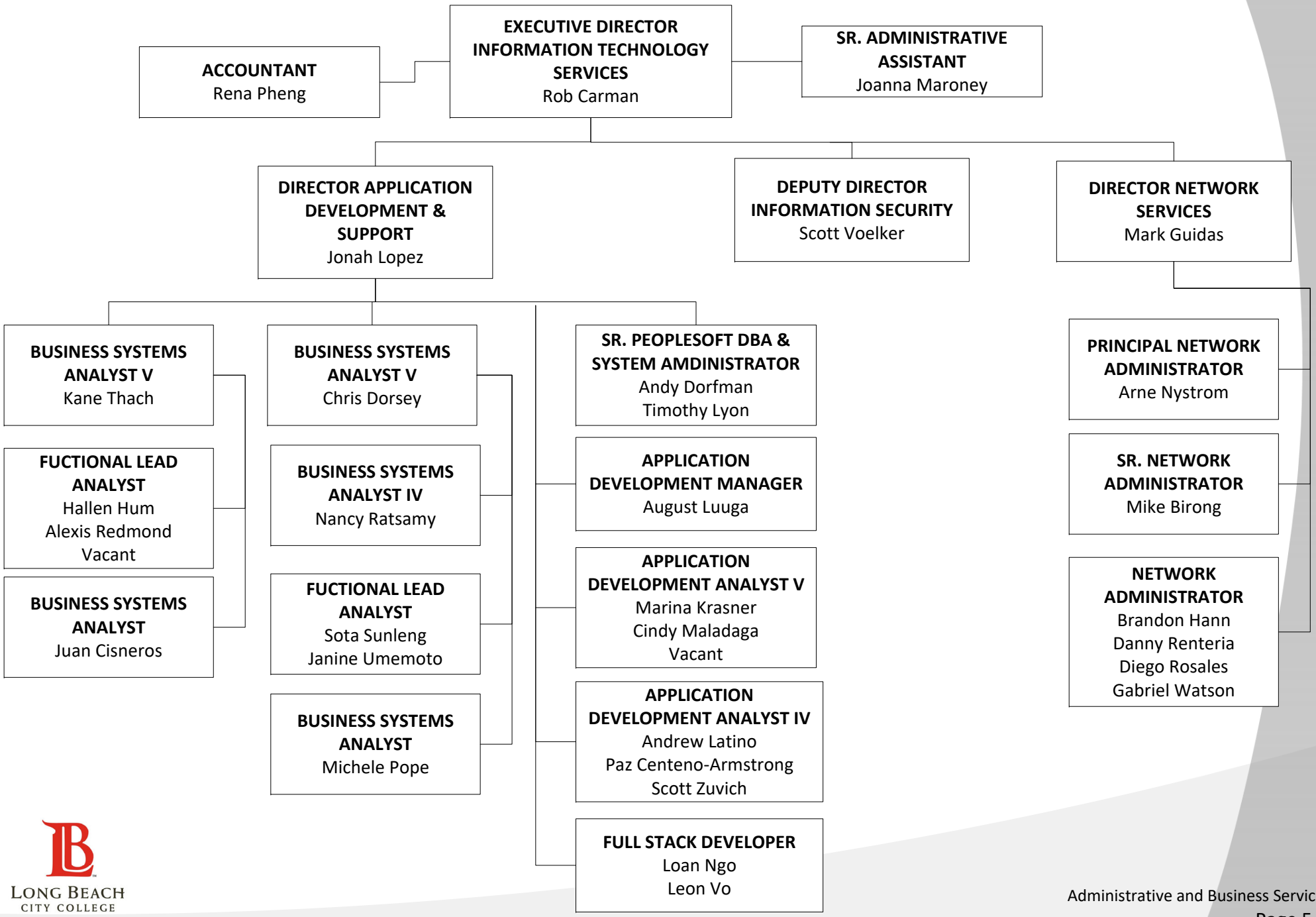

LONG BEACH CITY COLLEGE

Information Technology Services (2/2)

November 17, 2024

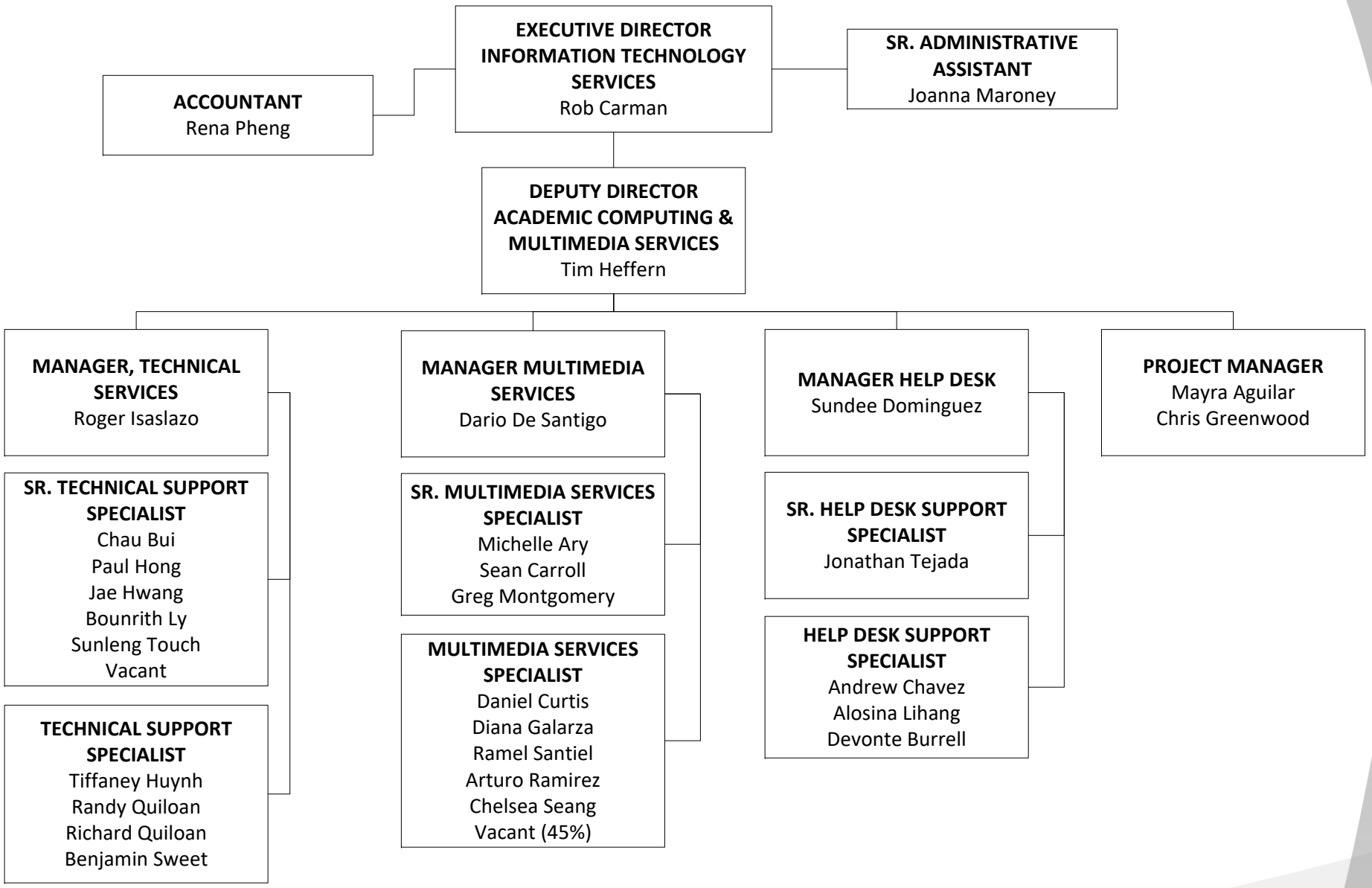

LONG BEACH CITY COLLEGE