SUPERINTENDENT-PRESIDENT

January 30, 2025

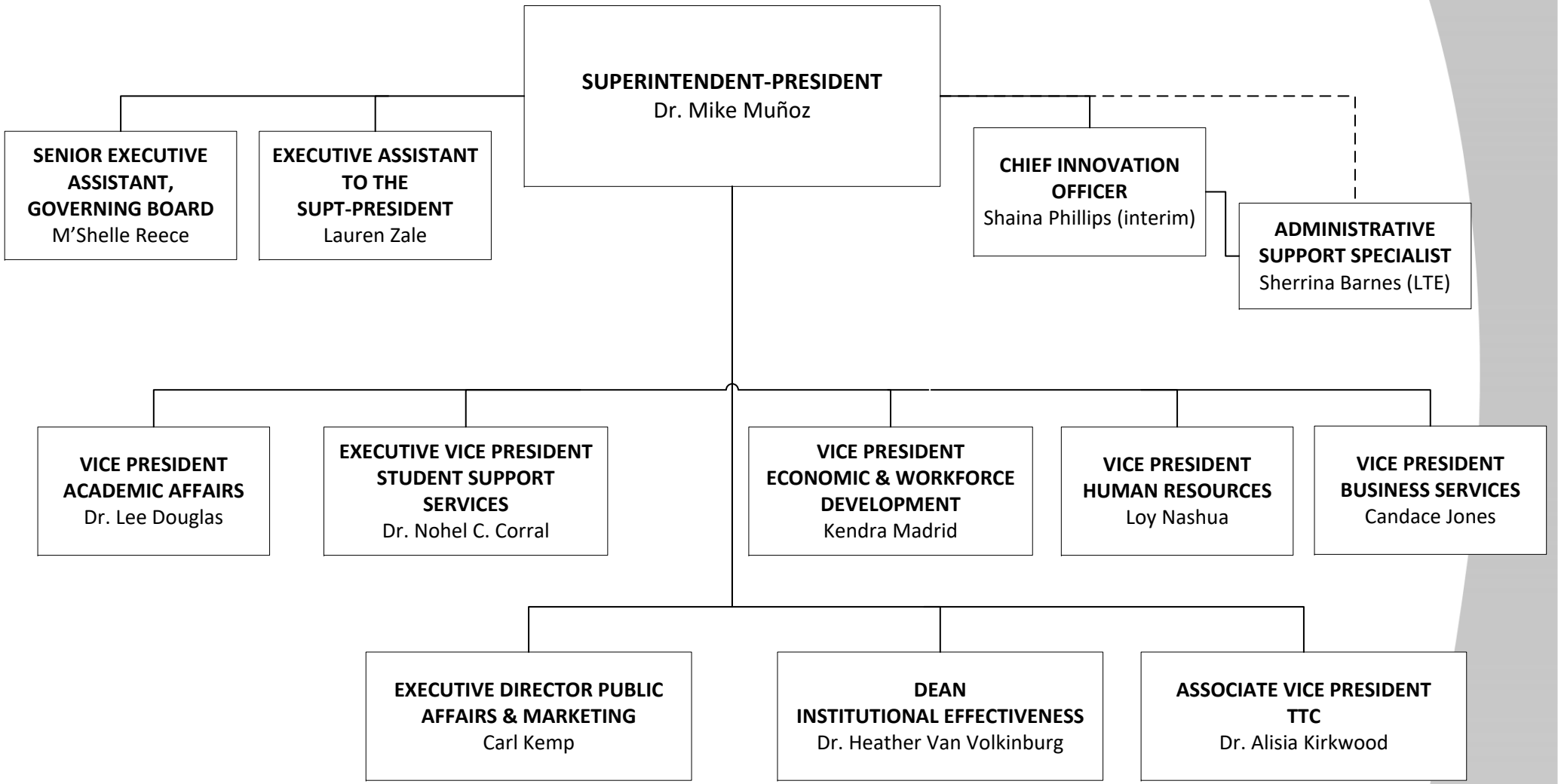

LONG BEACH CITY COLLEGE