# SUPERINTENDENT-PRESIDENT

August 26, 2024

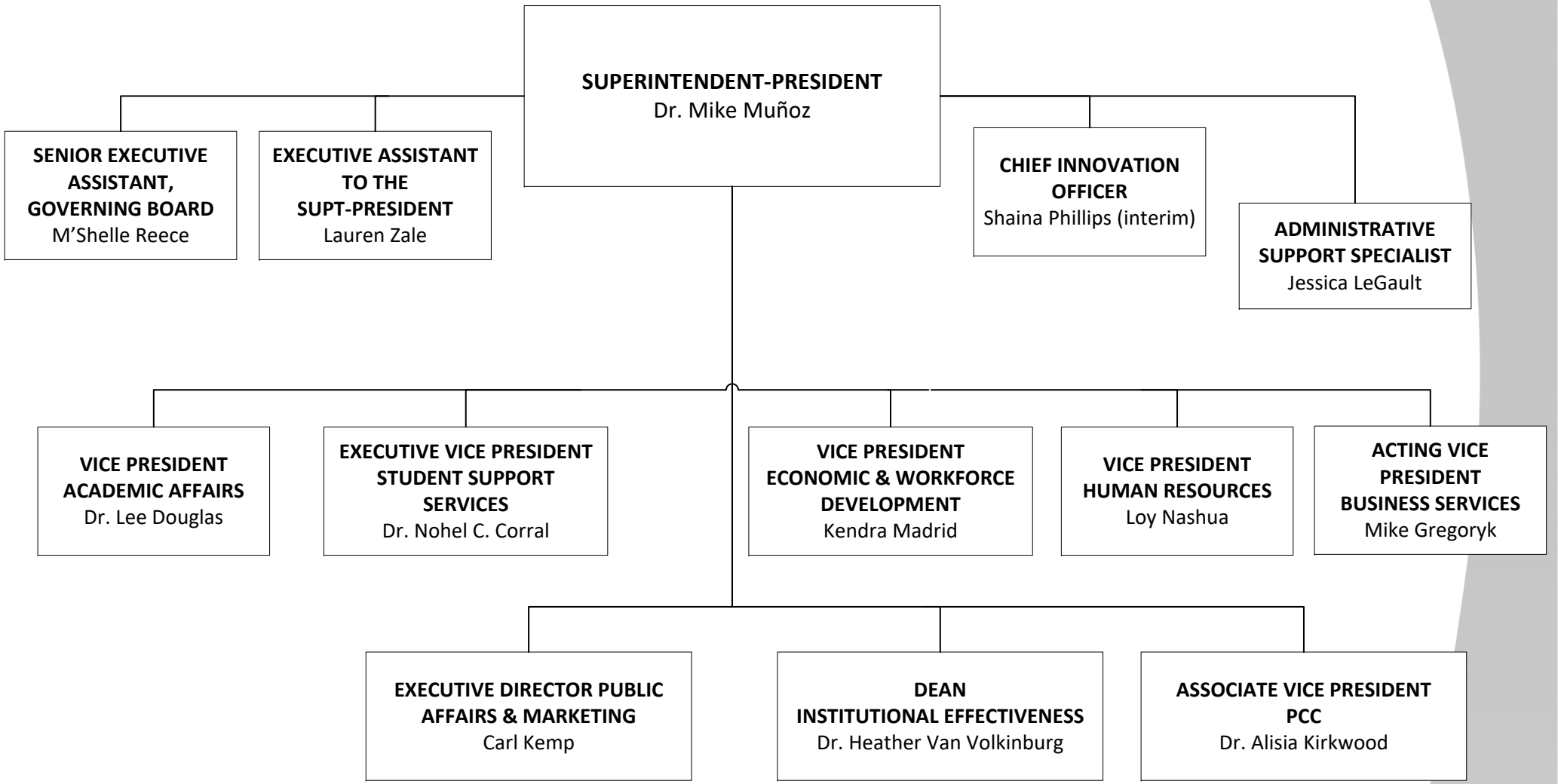


LONG BEACH CITY COLLEGE